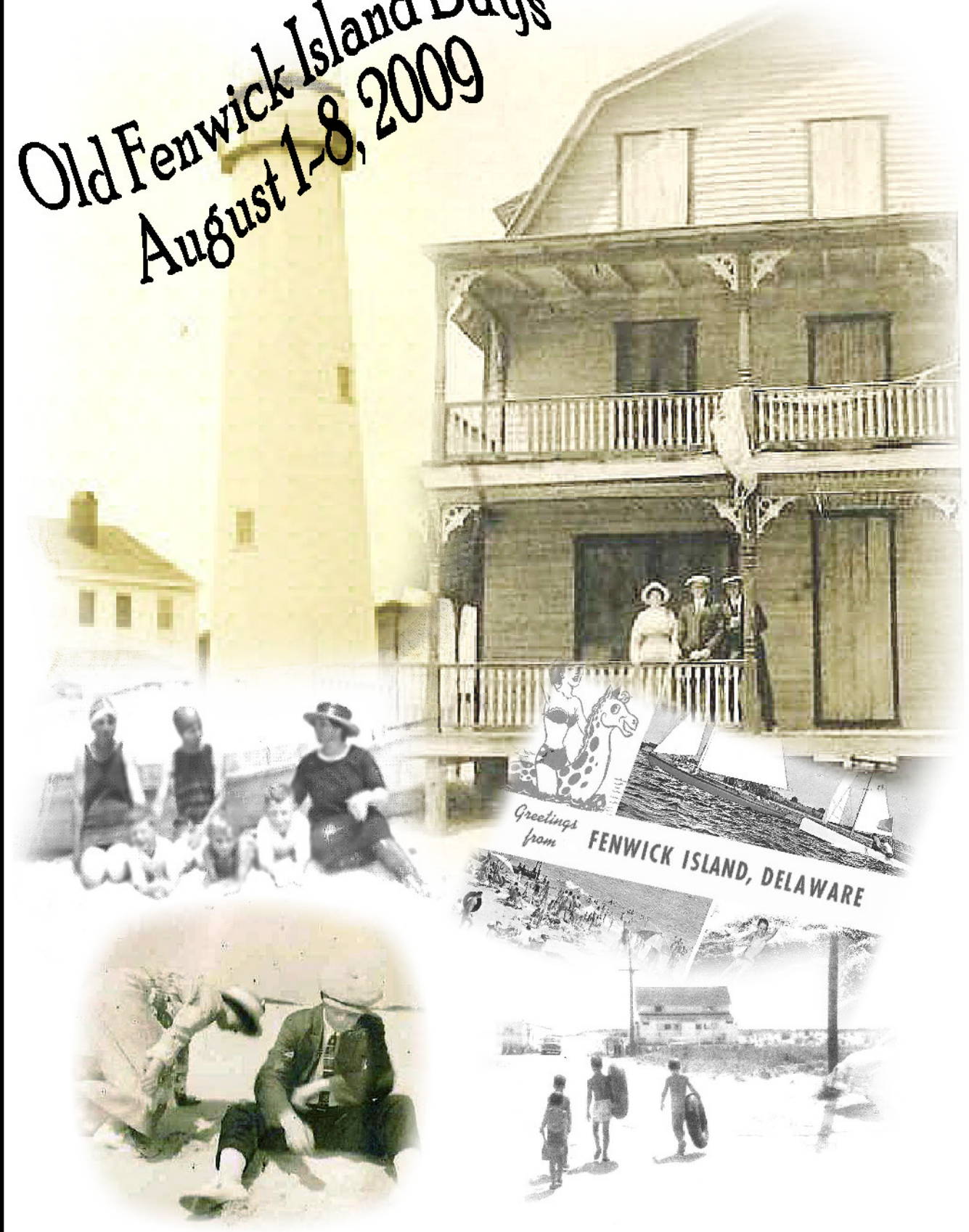Old Fenwick Island Days
August 1-8, 2009